

1st ALTO SAX

WHEN YOUR SMILING

A SOFT

B

UNIS. P F

2

C

D

SOLI - UNIS.

LEAD

E

F

1 ALTO

G

I ALTO

A I

2nd ALTO SAX

WHEN YOUR SMILING

(A)

(B)

(C)

(D)

(SOLI-UNIS.)

(E)

(F)

(F)

SLIGHT CRESC.

pitch

ff

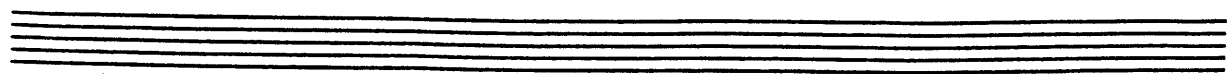
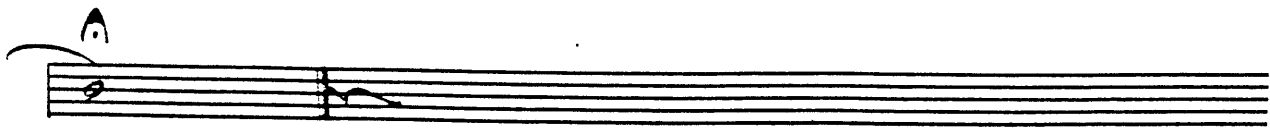
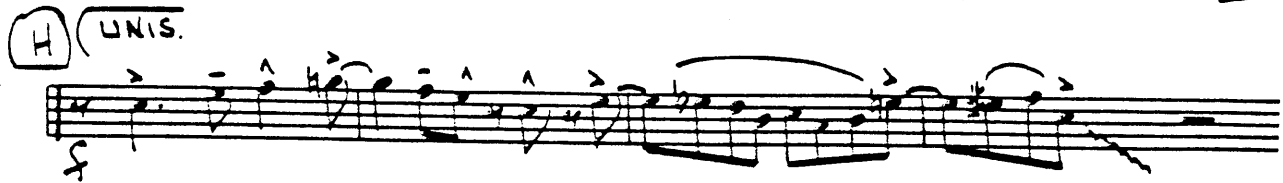
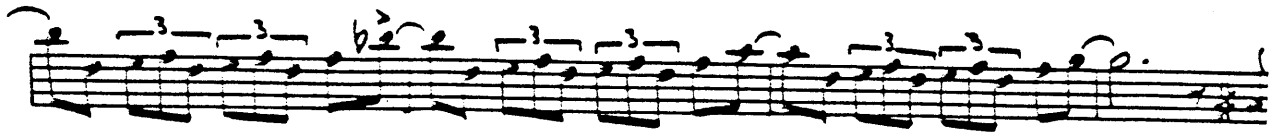

A II

1st TENOR SAX

WHEN YOUR SMILING

(A)

When you're

(B) (BRIDGE)

LAST 8

(LEAD-IN TO MELODY)

f

p

Dma7 3 (#6) Dma7

C (MELODY)

DMA7 DMA7 DMA7 DMA7

F#m7(b5) B7 Emi7 Emi7

Emi7 Emi7(MA7) Emi7 A7

Emi7 A7 DMA7 B7 Emi7 A7

D (BRIDGE)

Ami7 ~~A7~~ D7 GMA7 GMA7

E7 E7 Emi7 A7

(LAST 8 BARS OF MELODY)

DMA7 DMA7 D C#7 C7 B7

Fm7 Bb7 Emi7 A7 DMA7 B7 Emi7 A7

E (TOP OF NEW CHORUS)

x/4

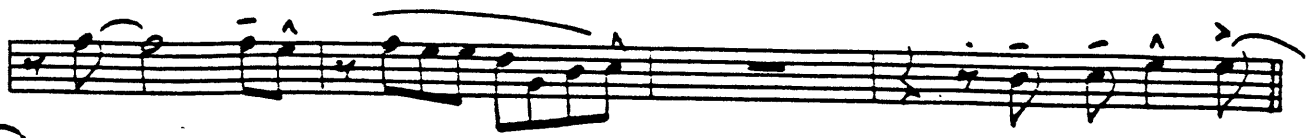

F

SLIGHT CRESC.

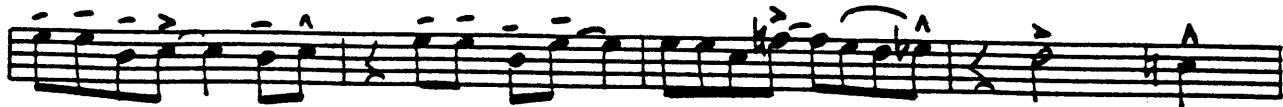
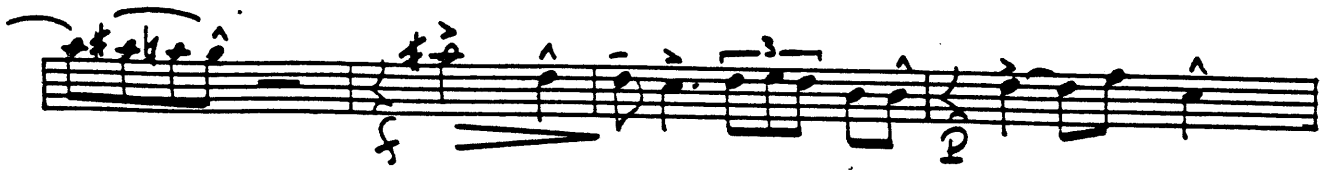

G

LWIS.

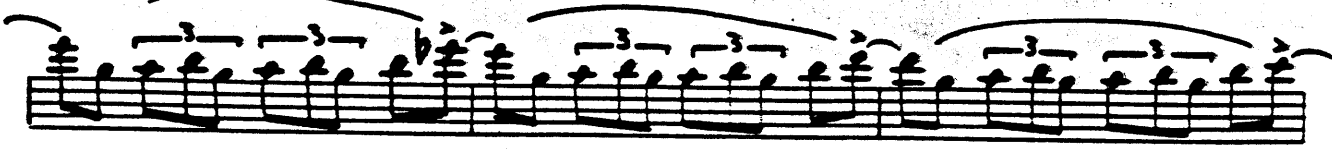

(H) UNIS.

ff

ff

TEN I

TENOR SAX - *And*

WHEN YOUR SMILING

(A)

Count C F

(B)

2

2

(C)

(D)

(E)

(F)

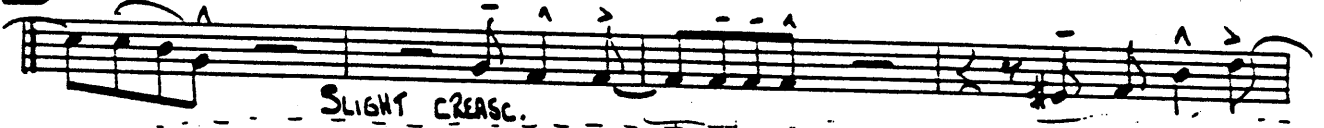

FP down

4th TENOR

.3.

(G)

An empty musical staff.

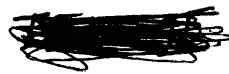

BARITONE SAX

HENRY M. GUNN
SENIOR HIGH SCHOOL
MUSIC DEPARTMENT

WHEN YOUR SMILING

(A) *f* *5-3*

(B)

D

UNIS.
mf

E

p

F

SLIGHT CREASC.

G

H UNIS.

BARI

1st TRUMPET

HENRY M. GUNN
SENIOR HIGH SCHOOL
MUSIC DEPARTMENT

WHEN YOUR SMILING

(A) Bucket

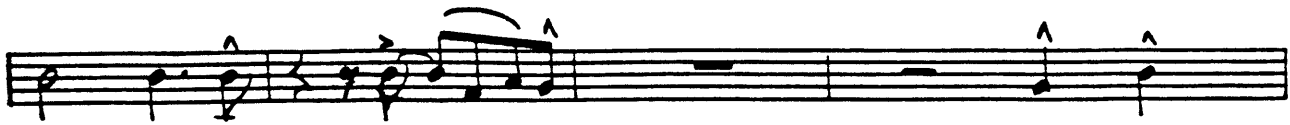

(B)

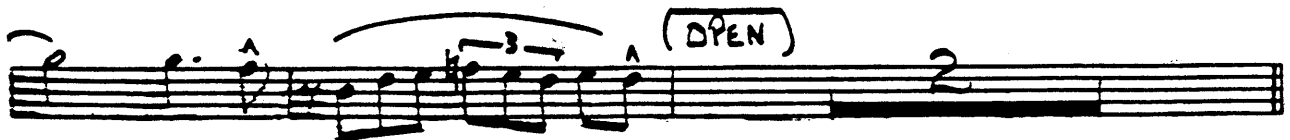
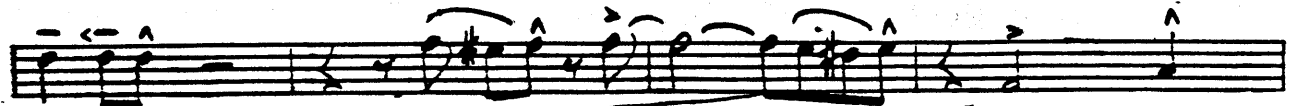
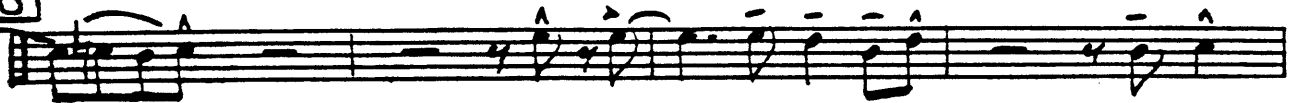

Alphano Music Corp
Hollywood, Calif

V. 1

(C)

(D) (BOWS)

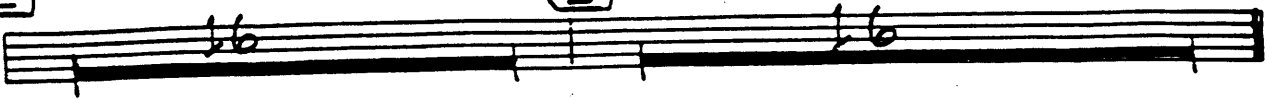

(E)

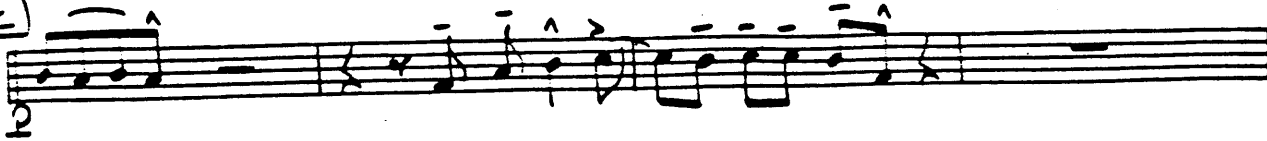

(F)

(LEAD)

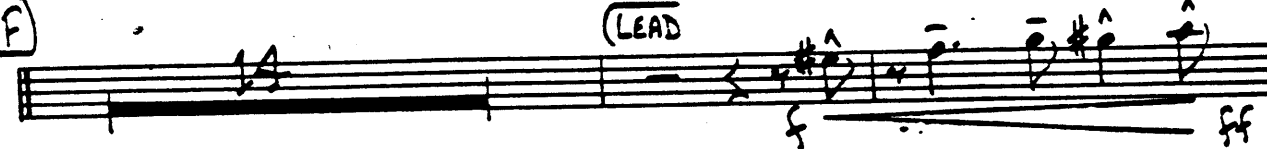

(G)

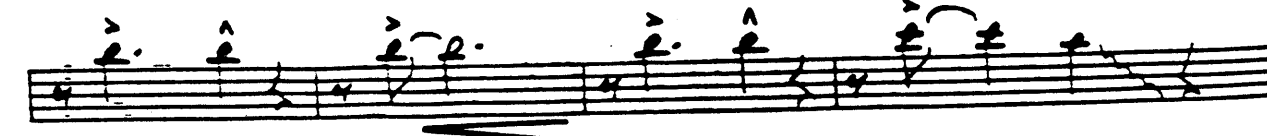
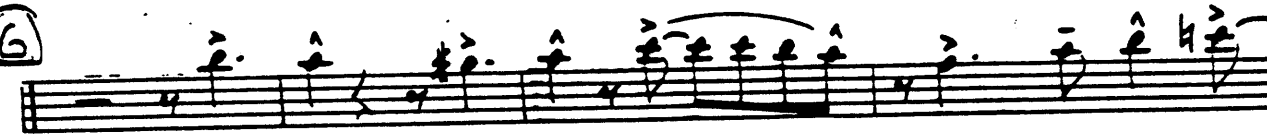

H

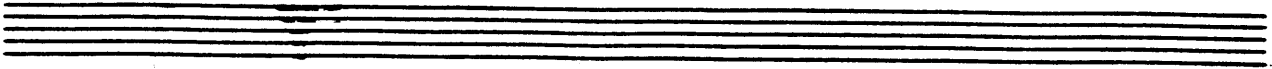
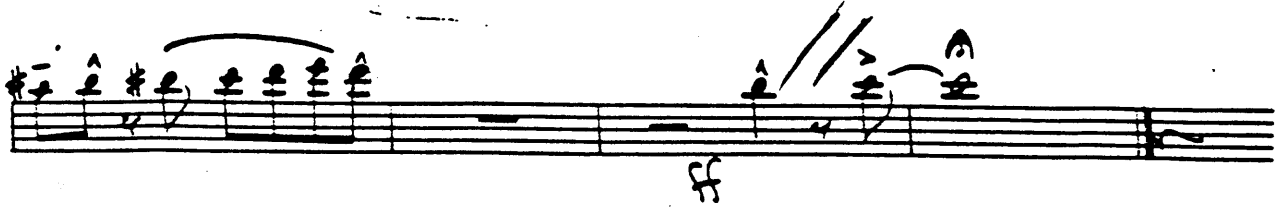

TPT 1

2nd TRUMPET

HENRY M. GUNN
SENIOR HIGH SCHOOL
MUSIC DEPARTMENT

WHEN YOUR SMILING

(A) BUCKET

(B)

Alpha Music Corp
Hollywood, Cal

V.1

C

D

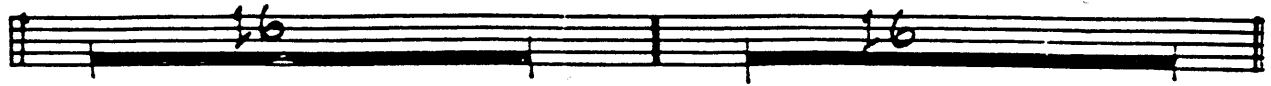

E

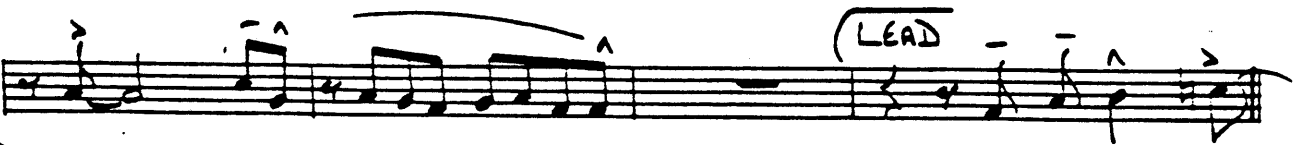

F

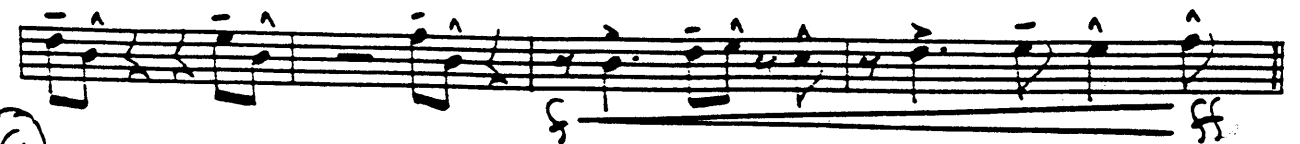

G

3.

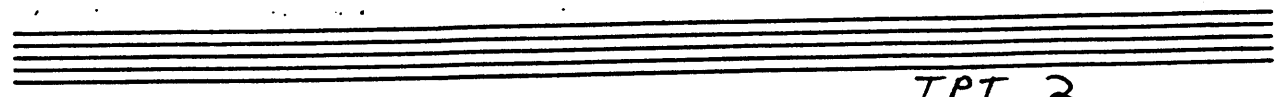
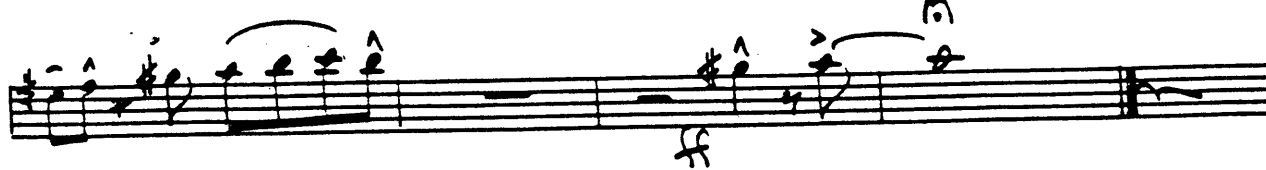

TPT 2

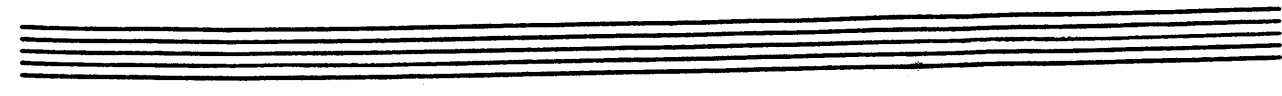
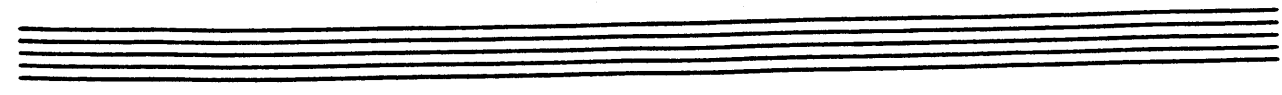
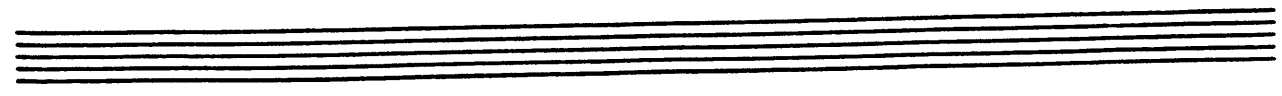

3rd TRUMPET

HENRY M. GUNN
SENIOR HIGH SCHOOL
MUSIC DEPARTMENT

WHEN YOUR SMILING

(A) BUCKET

(B)

-2-

C

D

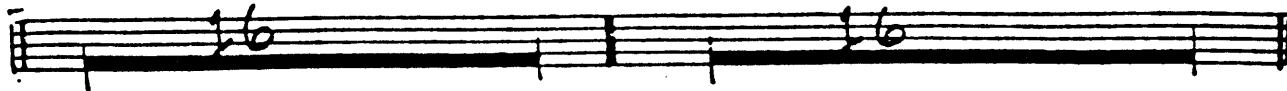

E

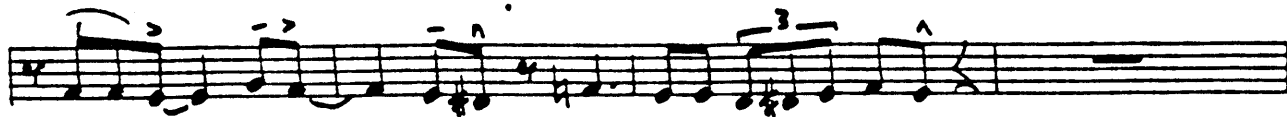

F

G

TPT 3

WHEN YOU'RE SMILING

~~TRPT.~~
TRPT.

(BUCKET)
A

E

p

F

G

244

When you Smiling

4th Trumpet

p3.

TPT4

Five empty musical staves, each consisting of five lines, arranged vertically on the page.

1st TROMBONE

WHEN YOUR SMILING

(A) Bucket

(B)

(C) OPEN

(D) *Soli*

mf

LI/SAXES

mf

p

(E)

(F)

Slight CREASC.

f

p

1st TROMB

3.

(6)

FLATTEN UP ON ABOVE A

(H)

(UNIS.)

ff

TROM 1

2nd TROMBONE

HENRY M. GUNN
SENIOR HIGH SCHOOL
MUSIC DEPARTMENT

WHEN YOUR SMILING

(A) BUCKET

(B)

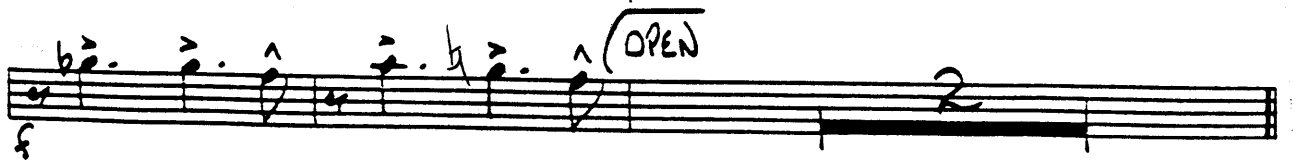
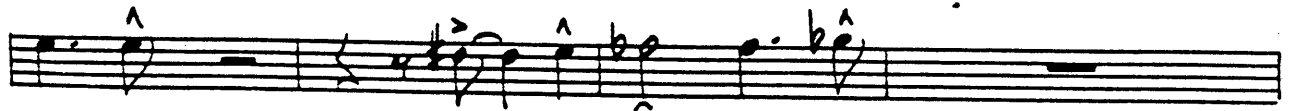

Alpha Music Corp
Hollywood, Calif.

v.1

C

D (Soli)

mf

E

F

SLIGHT CREASC.

f

p

WHEN YOUR SMILING

2nd TROMBONE

TROM 2

3rd TROMBONE

HENRY M. GUNN
SENIOR HIGH SCHOOL
MUSIC DEPARTMENT

WHEN YOUR SMILING

(A) BUCKET

(B)

(C)

(D) Soli

mf

(E)

(F)

SLIGHT CRESC.

3rd TROMBONE

- 3.

(G)

(H)

(UNIS.)

Two empty musical staves at the bottom of the page.

TROM 3

4th TROMBONE

HENRY M. GUNN
SENIOR HIGH SCHOOL
MUSIC DEPARTMENT

WHEN YOUR SMILING

(A) BUCKET

(B)

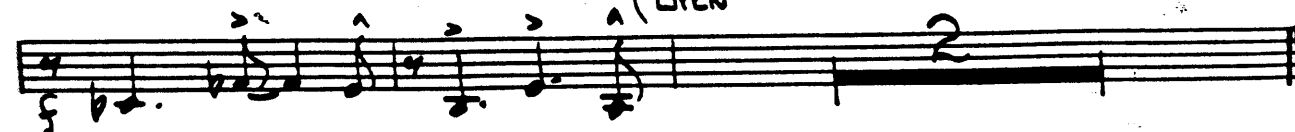

2.

(C)

(E)

(F)

PIANO

WHEN YOUR SMILING

(A)

CMA7 [FILL] CMA7 CMA7 [FILL] CMA7
Ebmi7 A7(b9) [FILL] Dmi7 Dmi7
Dmi7 [FILL] Dmi7 Ebmi7 Dmi7 [FILL] Dmi7
[FILL] G7 Ab7 G7 [FILL] CMA7 CMA7

(B)

Gmi7 C7 FMA7 FMA7
D7 D7 Dmi7 G7
CMA7 CMA7 BMA7 CMA7 Bb7 A7
Ebmi7 Ab7 GII D7 GII C6 (TENDR) 2

(C) CMA7 CMA7 CMA7 CMA7

mf

Emi7(b9) A7 Dmi7 Dmi7

Dmi7 Dmi7(MA7) Dmi7 G7

Dmi7 G7 CMA7 A7 Dmi7 G7

(D) Gmi7 C7 FMA7 FMA7

D7 D7 Dmi7 G7

CMA7 CMA7 C6/9 B7(+9) Bb7(+11) A7(+9)

Ebmi7 Ab7 Dmi7 G7 CMA7 A7 Dmi7 G7

(E) CMA7 [FILL] CMA7 CMA7 [FILL] CMA7

Emi7(b9) Emi7(b9) A7(b9) Dmi7 [FILL] Dmi7

PLANO *Suspending*

3.

Dm7 (FILL) Dm7 (MA7) Dm7 (FILL) G7

B11 G7 (FILL) CMA7 CMA7

(F) Gm7 C7 FMA7 FMA7
SLIGHT CREASC.

D7 D7 Ab7 Dm7 G11

CMA7 CMA7 CMA7 B7 BbMA7 A7 A7(b9)

Dm7 Dm7 Dm7 Dm7 Dm7 CMA7

(G) CMA7 Dm7 CMA7 BMA7 CMA7 CMA7 Em7(b5) ff

Em7(b5) A7 A7(b9) Dm9 Dm9

Dm7 Dm7(MA7) Dm7 G7

Dm7 G7 CMA7 A7 Dm7 G7 C7

(H)

C7 C7 FMA7 FMA7

D7 D7 CMA7 A7(+9) Dmi7 G11 CMA7

CMA7 CMA7 Em7(9) A7(b9) ff

Dmi7 Ebmi7 Dmi7 F#7 G7 C6

CMA7(+11) F9(+11) F7(+11) ff

PIANO/GTR

BASS

WHEN YOUR SMILING

A (IN 2)

Chords: CMAJ.7, CMAJ.7, CMAJ.7, CMAJ.7, Emi7, A7 b9, Dmi7, Dmi7, Dmi7, Dmi7, Fbmi7, Dmi7, Dmi7, G7, Ab7, G7, CMAJ.7, CMAJ.7

B (IN 4)

Chords: Gmi7, C7, FMAJ.7, FMAJ.7, D7, D7, Dmi7, G7, CMAJ.7, CMAJ.7, BMAJ.7, CMAJ.7, Bb7, A7, Emi7, Ab7, Gii, D7, Gii, Cii (TENOR) 2

C

Chords: CMAJ.7, CMAJ.7%, CMAJ.7%, CMAJ.7%, Em7b5, A7, Dm7, Dmi7%

BASS

WHEN YOUR SMILING

Dm⁷ / . / . / G7

Dm⁷ / G7 / C / A7 / Dm⁷ / G7

D Gm⁷ / C7 / F / .

D7 / . / Dm⁷ / G7

C / . / C / B7 / Bb7 / A7

Ebm⁷ / Ab7 / Dm⁷ / G7 / C / A7 / Dm⁷ / G7

E C / . / . / .

Em⁷b5 / A7 / Dm⁷ / .

Dm⁷ / . / Dm⁷ / G7

G7 / . / C / .

F Gm⁷ / C7 / F / .

BASS

WHEN YOUR SMILING

DRUMS

WHEN YOUR SMILING

(A) $\overline{1\ 2\ 2}$

(B) $\overline{1\ 2\ 4}$

DRUMS

WHEN YOUR SMILING

2.

(C) PLAY TIME

(D) BONES - TIME

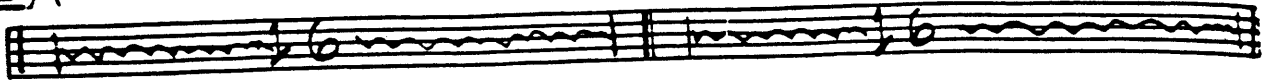

Four empty musical staves. The text "DR" is written in the middle of the first empty staff.

Four empty musical staves.

Four empty musical staves.

Four empty musical staves.

GUITAR

WHEN YOUR SMILING

(A)

(B)

(C) *mf*

CMA7 CMA7 CMA7 CMA7

Emi:7(b5) A7 Dmi:7 Dmi:7

Dmi: Dmi:(MA7) Dmi: G7

Dmi:7 G7 CMA7 A7 Dmi:7 G7

(D)

Gmi:7 C7 FMA7 FMA7

D7 D7 Dmi:7 G7

CMA7 CMA7 C6/9 B7(+9) Bb7(+11) A7(+9)

Ebmi:7 Ab7 Dmi:7 G7 CMA7 A7 Dmi:7 G7

(E)

CMA7 FILL CMA7 CMA7 FILL CMA7

Emi:7(b5) Emi:7(b5) A7(b9) Dmi:7 FILL Dmi:7

SLIGHT CREASE.

(H)

C7 C7 FMA7 FMA7

D7 D7 CMA7 A7(+9) Dmi7 G11 *Piano* CMA7

CMA7 CMA7 Em7(b9) A7(b9) *ff*

Dmi7 Ebmi7 Dmi7 F#7 G7 C6

CMA7(+11) F7(+11) F7(+11) *ff*

GTR